KARABÜK ÜNİVERSİTESİ PERSONEL DAİRE BAŞKANLIĞI İŞ AKIŞ
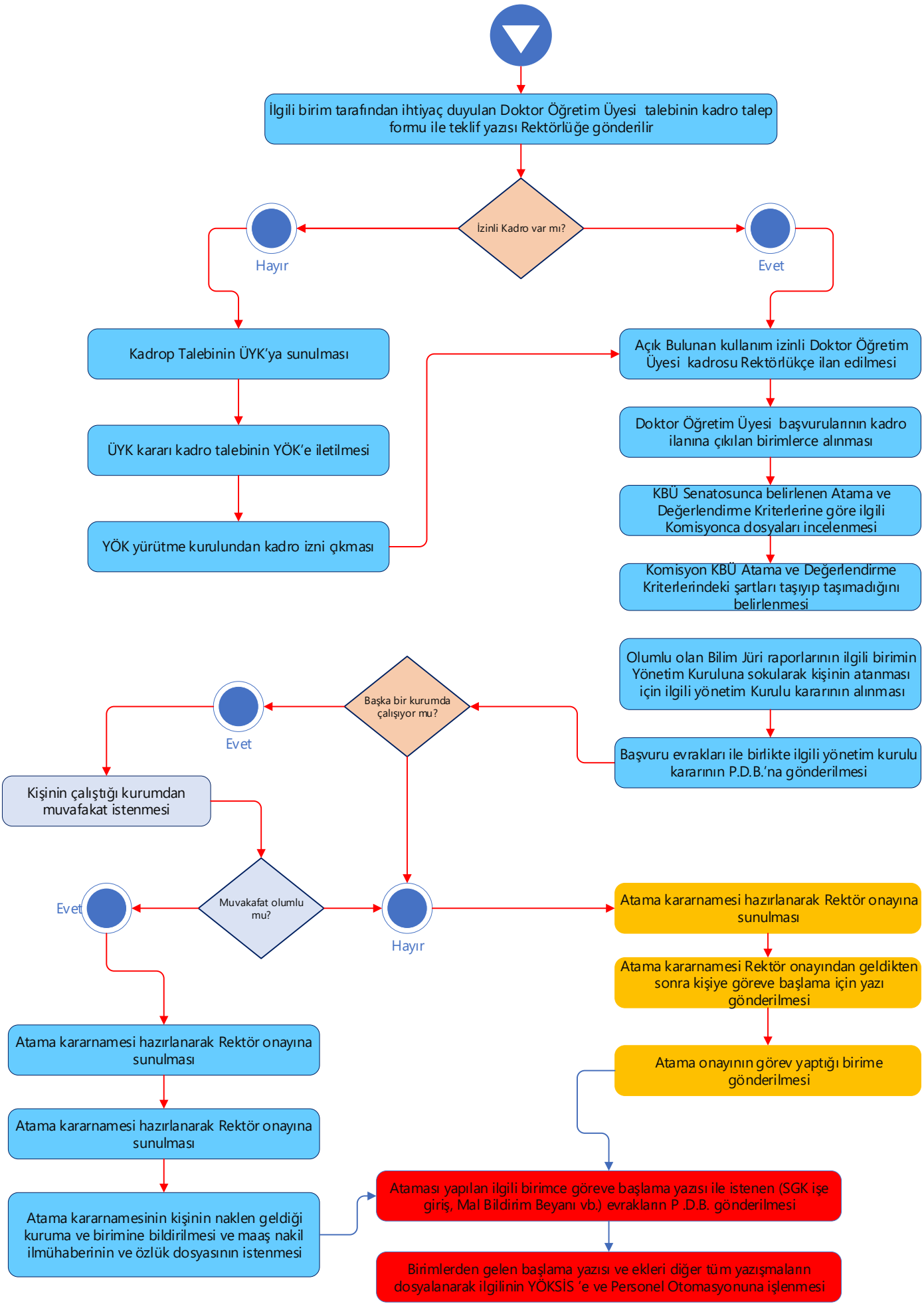
Doktor Öğretim Üyesi (2547 Sk. 23. Md.) Atama