KARABÜK ÜNİVERSİTESİ PERSONEL DAİRE BAŞKANLIĞI İŞ AKIŞ
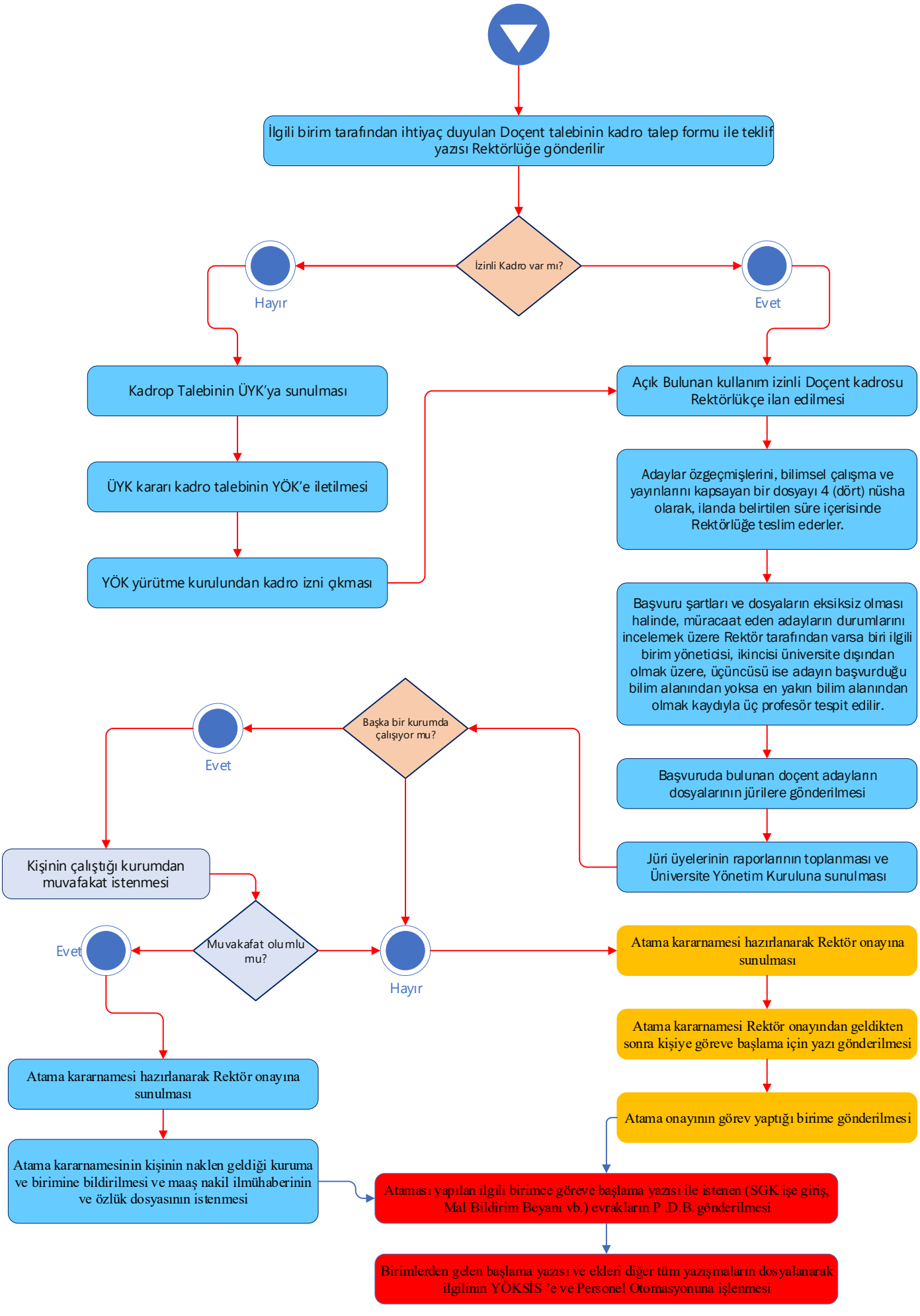
Doçent (2547 Sk. 24. Md.) Atama